



# Cheboygan County 4-H Record Book Dairy-Breeding Stock Goat Year 1



Place Beginning Project Picture Here

Place Ending Project Picture Here

**Name:** \_\_\_\_\_

**Birthdate:** \_\_\_\_\_

**Address:** \_\_\_\_\_

**Club:** \_\_\_\_\_

**Years in 4-H:** \_\_\_\_\_ **Years in Project:** \_\_\_\_\_

**Member's Signature:** \_\_\_\_\_

**Parent's Signature:** \_\_\_\_\_

**Leader's Signature:** \_\_\_\_\_

# The 4-H Pledge

*Draw a line to the correct word or write in the word.*

I pledge...

My \_\_\_\_\_ to clearer thinking,

My \_\_\_\_\_ to greater loyalty,

My \_\_\_\_\_ to larger service,

My \_\_\_\_\_ to better living,

for my club, my community,

my country and my world.

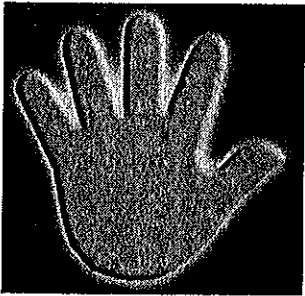

**Hands**

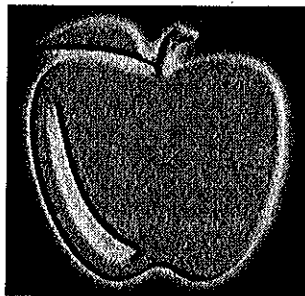

**Health**

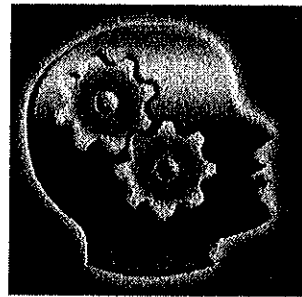

**Head**



**Heart**

# Meetings / Participation

Keep track of meetings/events that you have participated in. Put a check in the appropriate month.

Description	Sep	Oct	Nov	Dec	Jan	Feb	Mar	Apr	May	Jun	Jul	Aug
Club Meetings (list)												
General Meetings (list)												
County Events: (list)												
State Events: (list)												
Community Service: (list)												
Committees: (list)												
Other: (list)												

Examples: Kettunen Center, Shows, Clinics, Workshops, etc.

# A Good Showperson....

*Circle True or False*

- True / False Wears dirty pants and shirts
- True / False Has animal clean and presentable
- True / False Talks to friends while in the show ring
- True / False Is polite to other exhibitors
- True / False Keeps the animal under control
- True / False Keeps eye contact with the judge
- True / False Gives up if the animal misbehaves
- True / False Helps other exhibitors with their animals
- True / False Wears sandals in the show arena
- True / False Sets up the animal in the proper position
- True / False Gets upset when they lose
- True / False Is on-time for their class
- True / False Says bad things about other exhibitors
- True / False Believes winning is everything
- True / False Remembers to have a good time

# Project Animals

Name	ID tag/Tattoo#	Breed	Age	Sex

## Pictures

# CHEBOYGAN COUNTY 4-H GOAT RECORD BOOK

1. Why did you pick goats as a project this year? \_\_\_\_\_

---

---

---

---

2. What do you feed your goat? \_\_\_\_\_

---

---

3. Where do you keep your goat? \_\_\_\_\_

---

---

4. A female goat is called a \_\_\_\_\_.

5. A male goat is called a \_\_\_\_\_.

6. A baby goat is called a \_\_\_\_\_.

7. Name 3 products we get from goats \_\_\_\_\_

---

8. What was your biggest challenge/hardest part of your goat project? \_\_\_\_\_

---

---

9. What would you like to do differently next year? \_\_\_\_\_

---

# Dairy Goat Body Parts

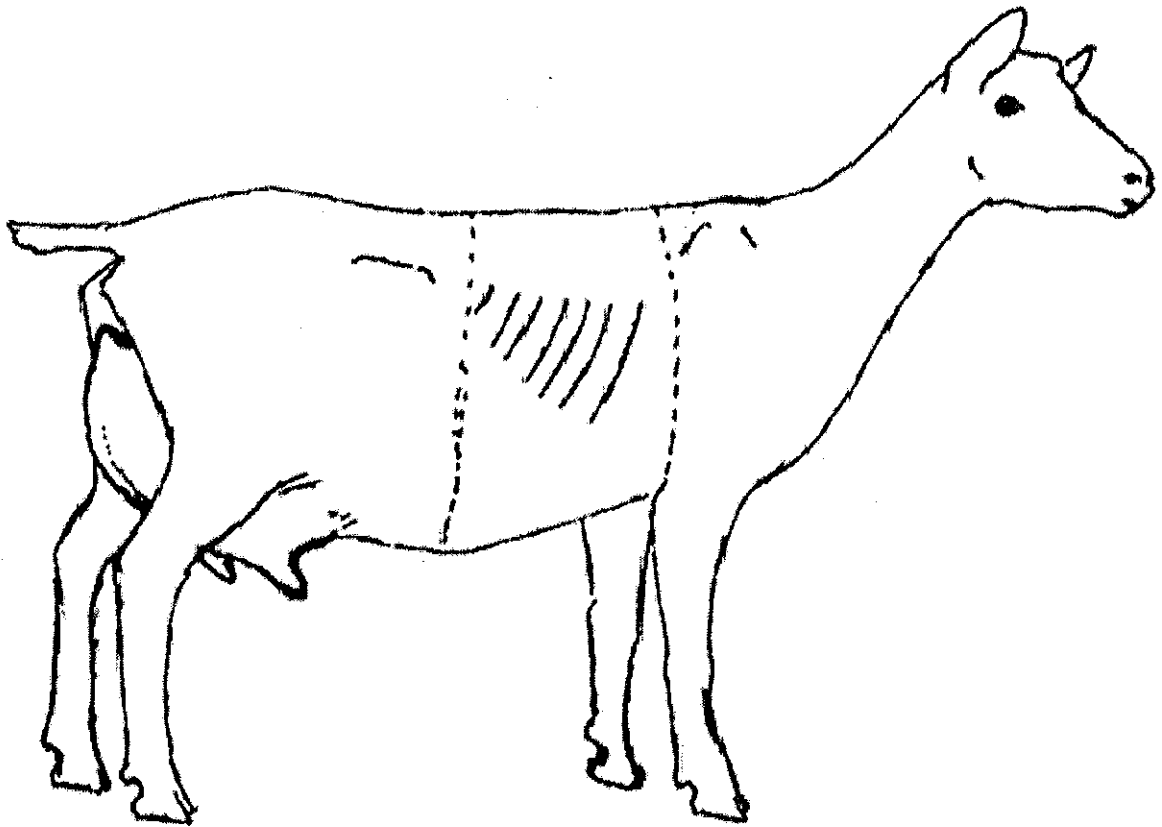

Label the following body parts by writing the number of the part directly on the body.

- |            |              |             |
|------------|--------------|-------------|
| 1. neck    | 5. barrel    | 9. tail     |
| 2. ear     | 6. dewclaw   | 10. withers |
| 3. hoof    | 7. milk vein | 11. loin    |
| 4. brisket | 8. teat      |             |

# Financial Summary

Record of Feed Expenses		
Month	Type of Feed	Cost
<b>Total Feed Expenses</b>		<b>\$</b>

Other Expenses		
Month	Type of Expense*	Cost
<b>Total Other Expenses</b>		<b>\$</b>

\*Type of expense may include housing, bedding, medications, veterinary fees, breeding fees, equipment purchases, or registrations, etc.



<b>INCOME</b>		
<b>Month</b>	<b>Type of Product*</b>	<b>Market value of Product**</b>
<b>Total Income</b>		<b>\$</b>

\*Type of product includes animals sold, products sold or used at home (ie. Milk, meat, feeding calves/pigs), breeding/stud fees, premiums won.

\*\*For products used at home what would the market value be (ie. Goats milk in stores sells for what?).

## Financial Summary

<b>Total Feed Expenses</b>	<b>\$</b>
<b>Total Other Expenses</b>	<b>\$</b>
<b>Total Expenses</b>	<b>\$</b>

<b>Total Income</b>	<b>- Total Expenses</b>	<b>= Profit/Loss</b>
<b>\$</b>	<b>\$</b>	<b>\$</b>

In reviewing your financial statement, will you make any changes for next year and what would those changes be?

---



---



---

